

PLAN AT LIFT MACHINE ROOM LVL

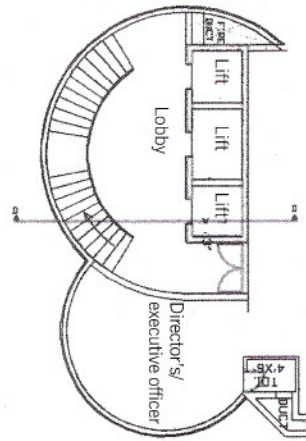

PLAN AT TYPICAL FLOOR LVL

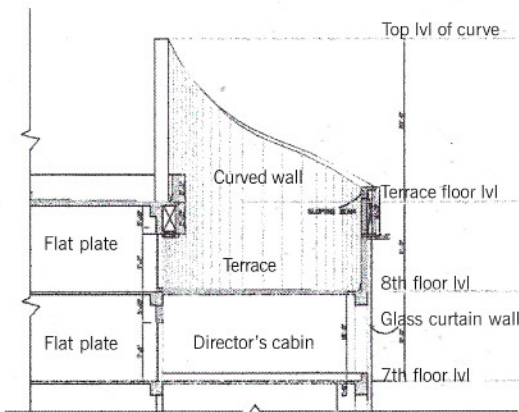

SECTION THROUGH THE OFFICE AND CURVED TOWER

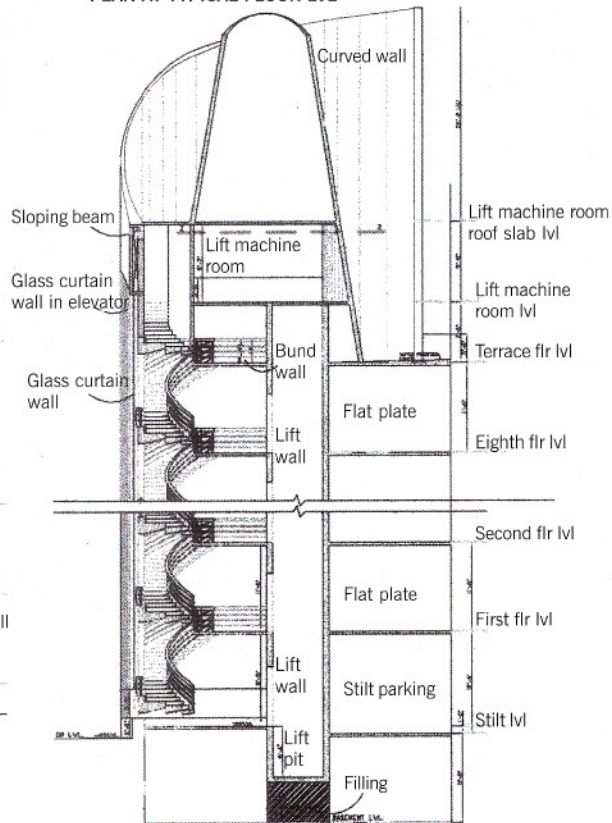

SECTION THROUGH THE LIFT MACHINE ROOM AND WATER TANK

FACT FILE

- Project** : Arihant Nitco Park
- Location** : RK Salai, Chennai
- Area** : 75,000 sqft
- Architect** : Deepak Mehta Architect
- Project Team** : Deepak Mehta (principal), Mitul Vesmawala (associate), Bhavin Desai
- Consultants**
- Structural** : Alex Jacob, Chennai
- Service** : TTS Consultants, Chennai
- Civil Contractors** : GK Shetty
- Structural Glazing**: DM Wall Systems (South Korea & Chennai)
- Duration** : May 2000-June 2002
- Cost** : Approx. Rs.10crores